

HAROLD H. KOLB

REGISTERED PROFESSIONAL LAND SURVEYOR
LAKE GENEVA, WISCONSIN

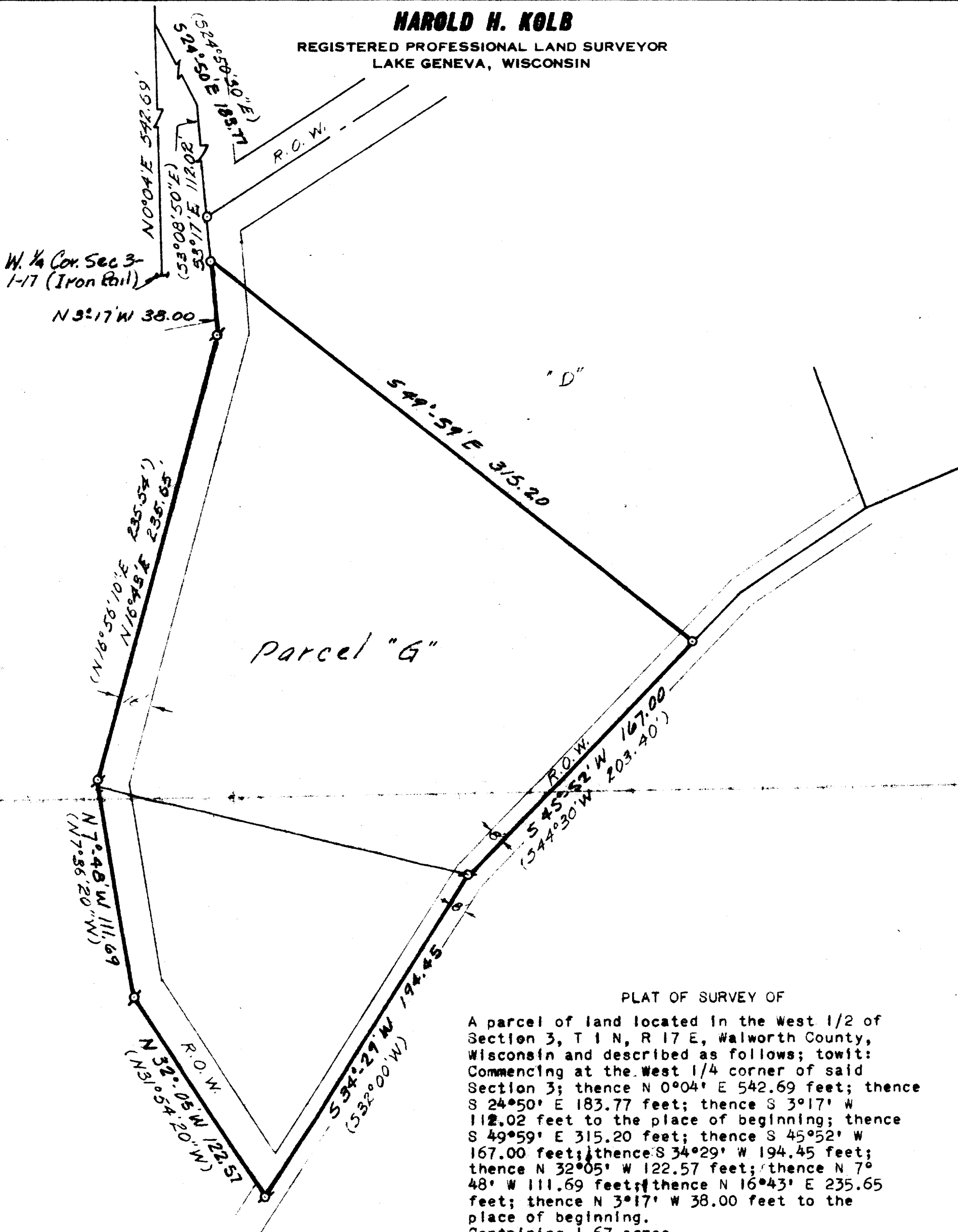

PLAT OF SURVEY OF

A parcel of land located in the West 1/2 of Section 3, T 1 N, R 17 E, Walworth County, Wisconsin and described as follows; to wit: Commencing at the West 1/4 corner of said Section 3; thence N 0°04' E 542.69 feet; thence S 24°50' E 183.77 feet; thence S 3°17' W 112.02 feet to the place of beginning; thence S 49°59' E 315.20 feet; thence S 45°52' W 167.00 feet; thence S 34°29' W 194.45 feet; thence N 32°05' W 122.57 feet; thence N 7°48' W 111.69 feet; thence N 16°43' E 235.65 feet; thence N 3°17' W 38.00 feet to the place of beginning. Containing 1.67 acres

SCALE 1" = 50'
LEGEND

- - IRON PIPE FOUND
- - IRON PIPE PLACED
- - CONCRETE MONUMENT
- x - SPIKE

() - Recorded distance or bearing
R.C.W. - Right-of-Way

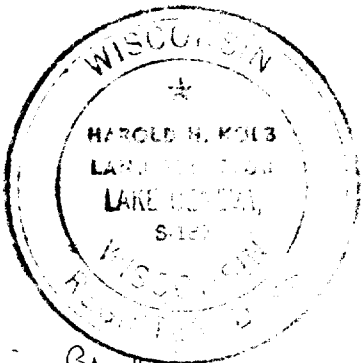

I, HAROLD H. KOLB, DO HEREBY CERTIFY THAT I HAVE SURVEYED THE PROPERTY HEREON DESCRIBED ACCORDING TO THE OFFICIAL RECORDS, AND THAT THE PLAT HEREON IS A CORRECT REPRESENTATION OF THE LOT LINES.

Harold H. Kolb
HAROLD H. KOLB

WISCONSIN REGISTERED LAND SURVEYOR, S-187
DATE May 18, 1967

now Cert. Survey 365 IL 3-6A
+ C.S. 365

117-505